VOGUE

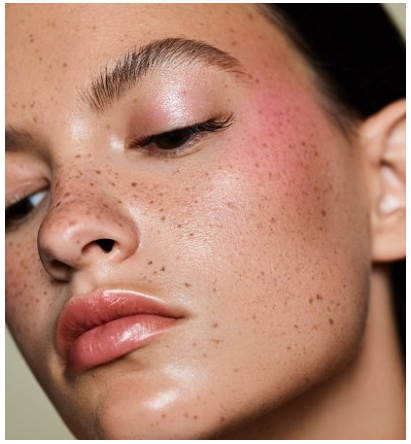

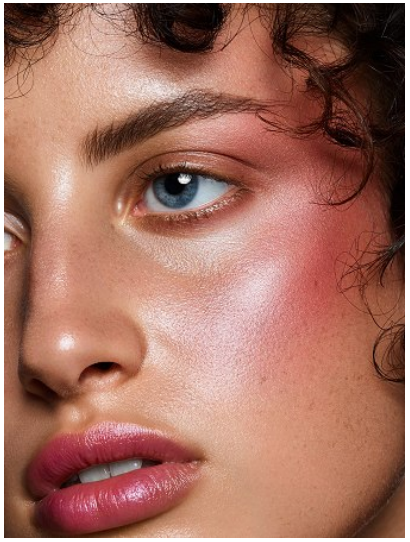

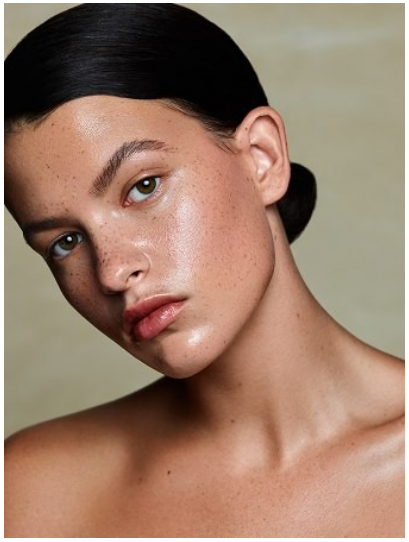

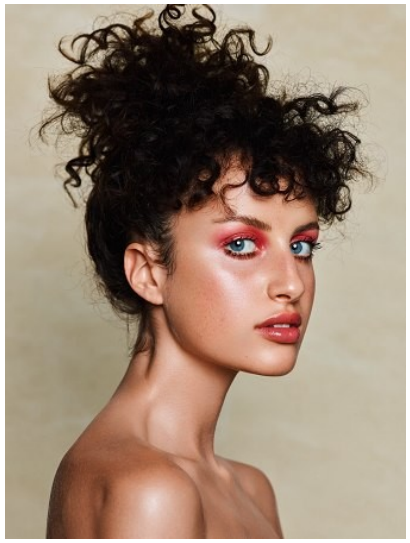

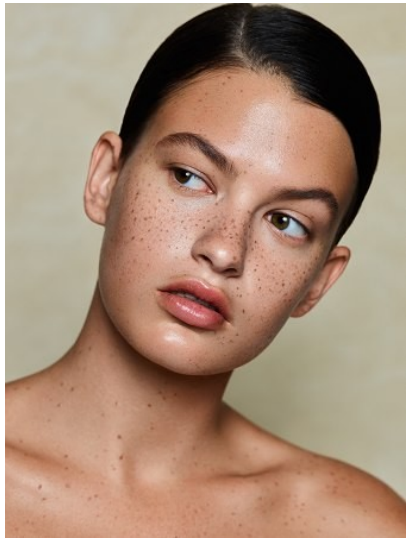

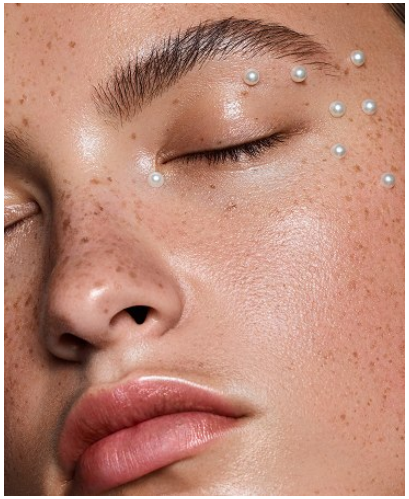

*Hair and Makeup **NATASHA PAPADOPOULOS** - beauty

*SNCM

www.sncm.co.za

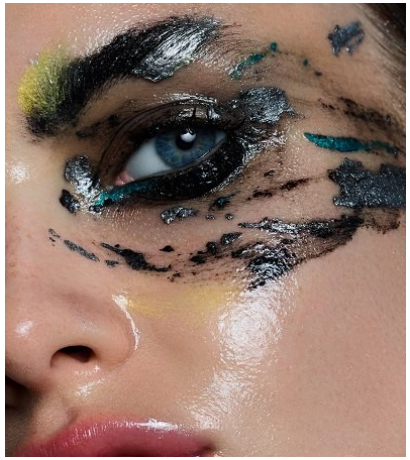

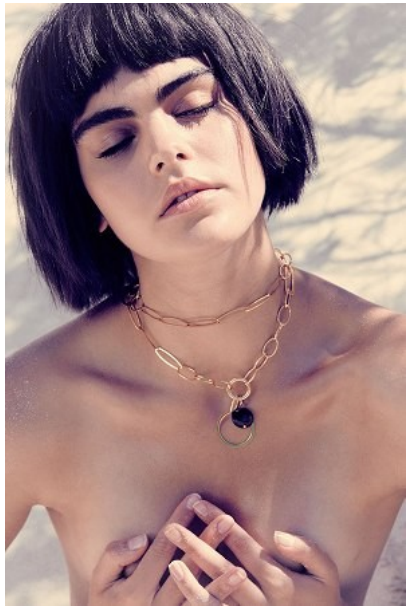

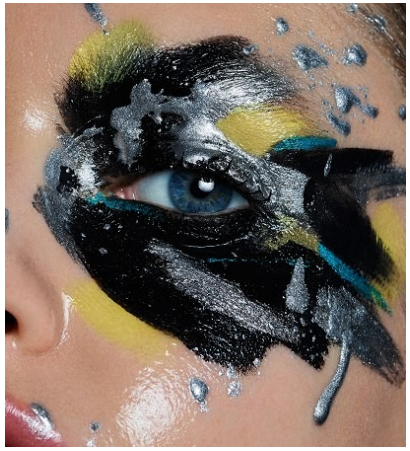

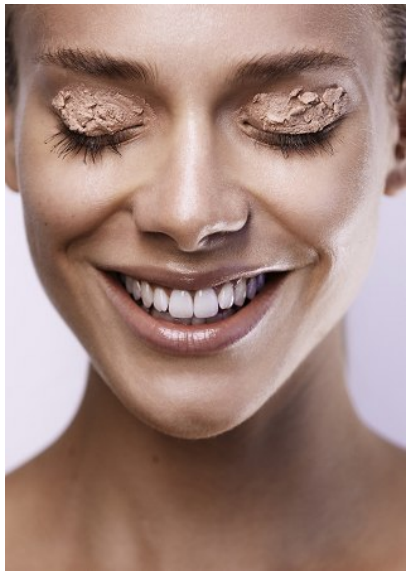

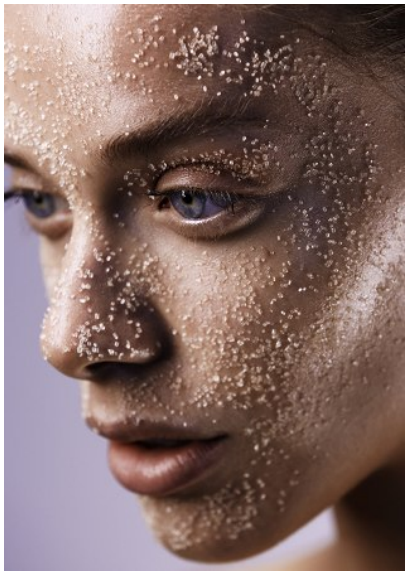

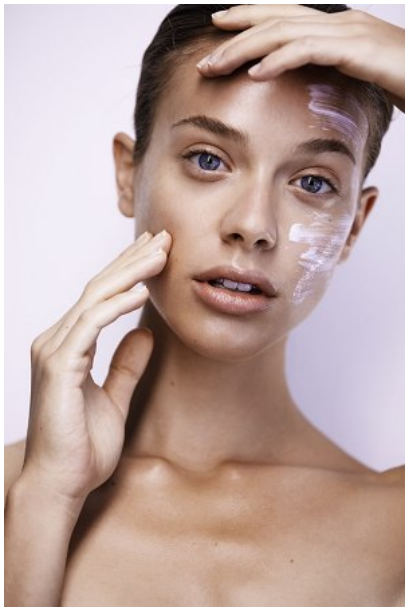

Supernova Creative Management Unit 101B, Buchanan Square, 160 Sir Lowry Road, Cape Town, 7925 +2721 461 3549

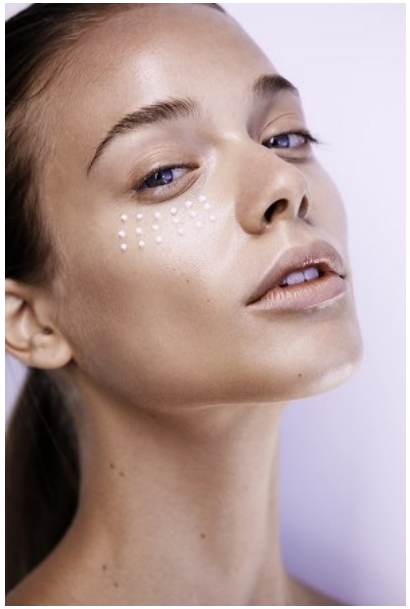

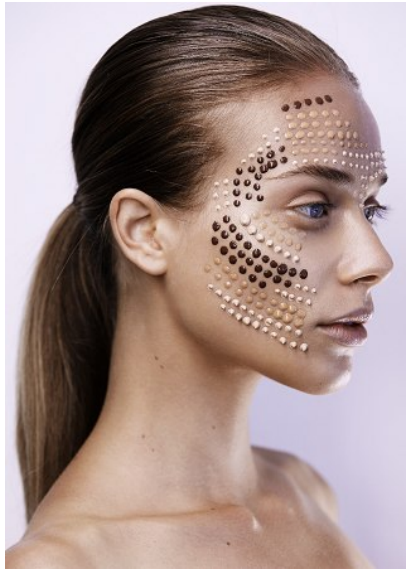

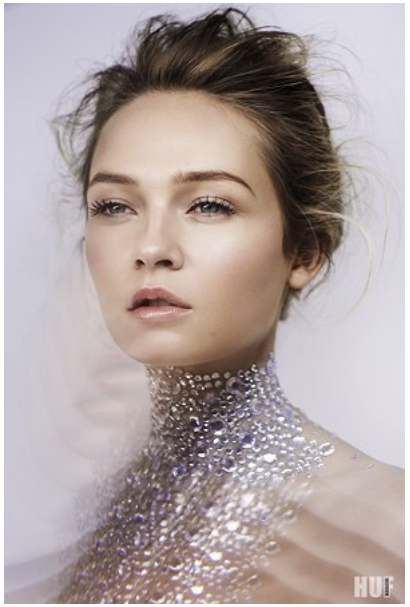

STONED
PHOTOGRAPHY BY VAUGHAN TREYVELLAN
Makeup: Natasha Papadopoulos
Model: Tara Boshoff @ Full Circle Model

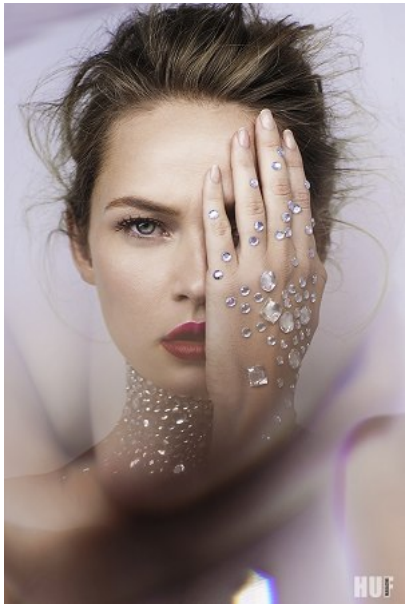

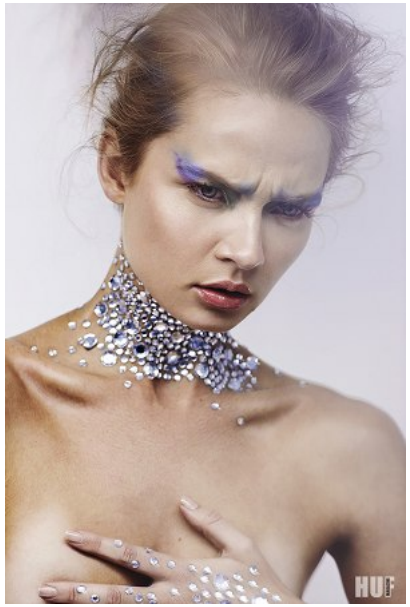
HUE

TIP
Make your eyeshadow last longer by applying a primer to your lids. You can also press on a bit of concealer to enhance the staying power and prevent colours from creasing and smudging.

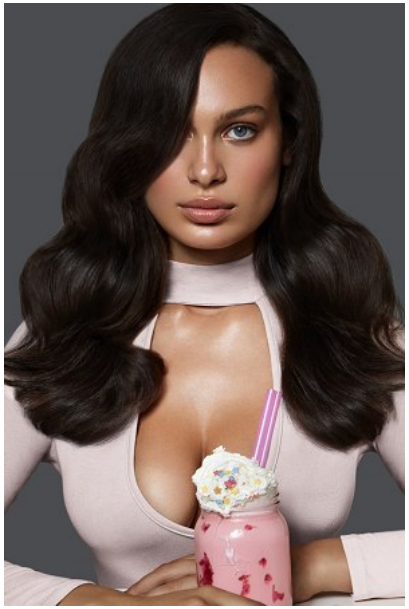

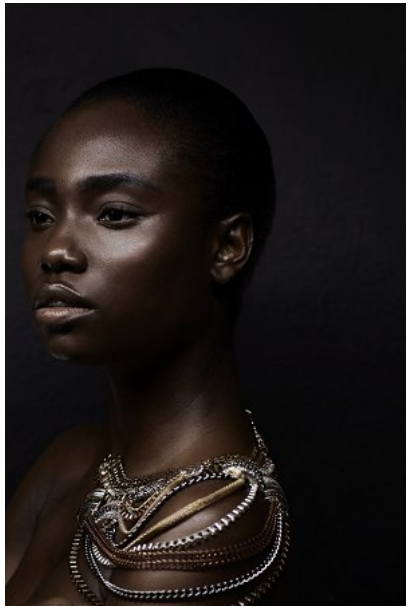

TIP
Berry-stained lips are rising on trend for winter, so get out those cherry and plum shades and pucker up. Blend the colour with your finger for a soft finish.

*Hair and Makeup **NATASHA PAPADOPOULOS** - beauty

*SNCM

www.sncm.co.za

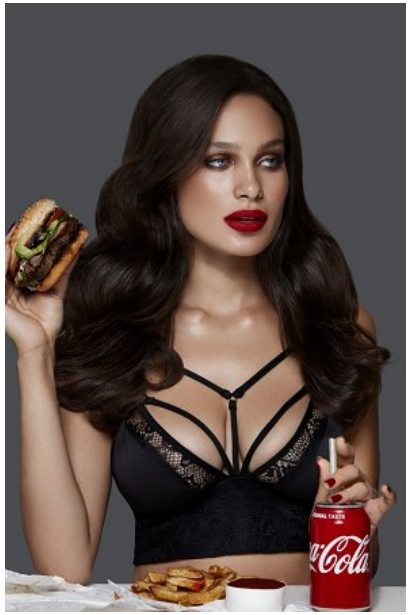

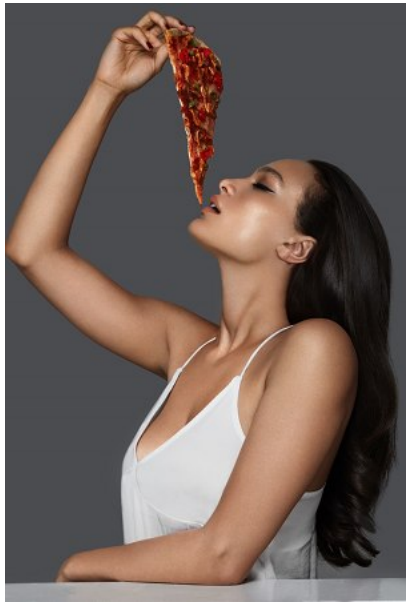

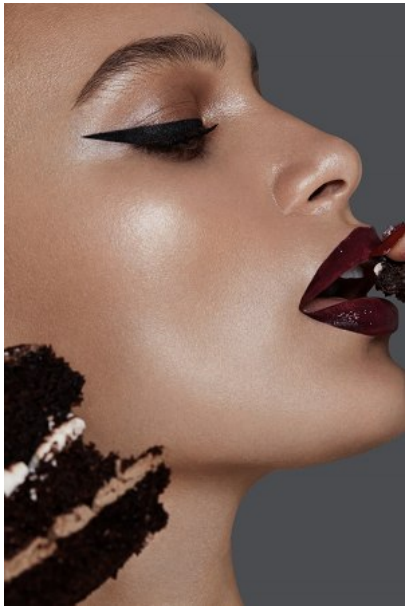

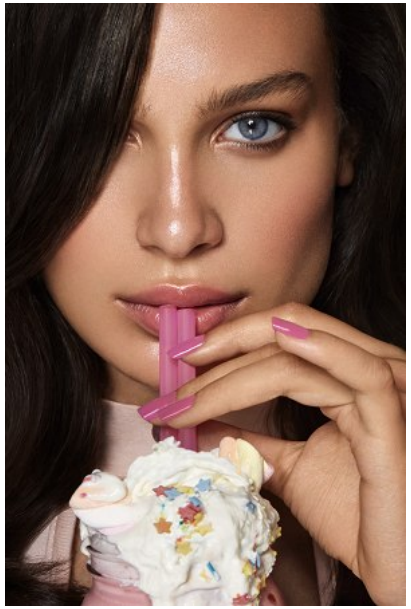
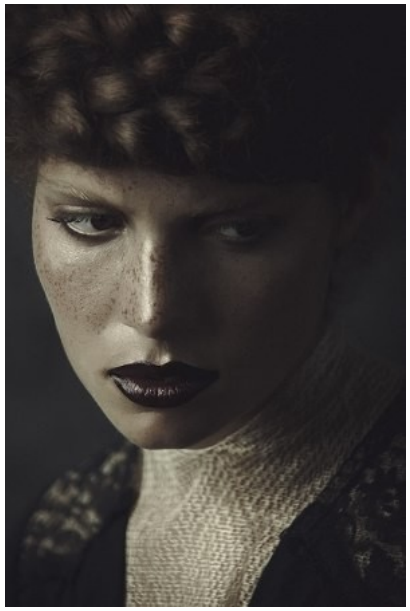
Supernova Creative Management Unit 101B, Buchanan Square, 160 Sir Lowry Road, Cape Town, 7925 +2721 461 3549