*Hair and Makeup **NICOLA LOOTS** - kiddies

*SNCM

www.sncm.co.za

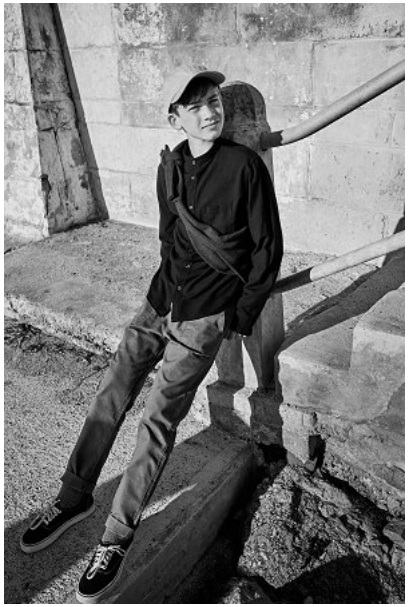

Supernova Creative Management Unit 101B, Buchanan Square, 160 Sir Lowry Road, Cape Town, 7925 +2721 461 3549

*Hair and Makeup **NICOLA LOOTS** - kiddies

*SNCM

www.sncm.co.za

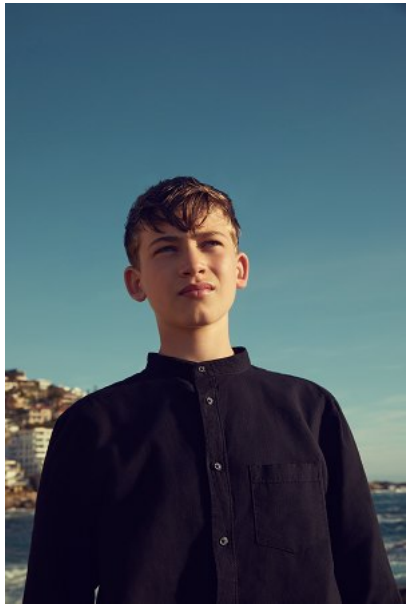

Summer's Innocence

Life begins at the Ocean – So we are naturally drawn to its power. Sea breeze ruffling our hair, sand squeezing between our toes and waves crashing against those ancient stones.

DESCRIBE YOURSELF IN THREE SENTENCES

I like to walk in the rain without an Umbrella, I am, since of the 'Sex for Fours, I tell the best Dad jokes, Coffee is in, air no no, I can't work without coffee, I love being a Father and Husband.

DO YOU REMEMBER A PARTICULARLY PLEASANT OR FUNNY MOMENT DURING THE SHOOTING?

We shot in Cape Town just before the lockdown began on a beautiful little beach called Bakoven. Working with kids you'll always have outstanding moments – I suppose to say, but while we were shooting the kids were putting shells in my pocket's – When I got home I emptied my pocket's and had about 20 small shells.

IF YOU WERE AN ANIMAL, YOU WOULD BE?

I had to ask my kids for some inspiration – They all agreed that I would 100% be a Donkey – Donkeys are awesome, I guess?

La vita inizia sull'Oceano – Per questo siamo naturalmente attirati dalla sua energia. La brezza del mare che si scompiglia i capelli, la sabbia che si a infila fra le dita e le onde che si infrangono contro quelle rocce antiche.

DESCRIVITI IN TRE FRASI

Mi piace passeggiare sotto la pioggia senza ombrella, posso stare a guardare il mare per ore, nascosta le migliori barzellette sui pupù, i gesti umano accessoriesti, io di tuo, non posso lasciarmi senza caffè, sono essere sul padre e sui monti.

RICORDI UN PARTICOLARE MOMENTO DELLO SHOOTING CHE SIA STATO PIACEVOLE O BUFFO?

Abbiamo scattato a Cape Town, appena prima del lockdown su una bellissima spiaggia chiamata Bakoven. Con bambini ci sono sempre dei momenti divertenti. Senza che me ne accorgessi, durante lo shooting, i piccoli hanno riempito le mie tasche di conchiglie. Tornato a casa ho ho svuotato il mio cappotto e erano tante conchiglie.

SE FOSSE UN ANIMALE QUALE SAREESTI?

Devo chiedere ai miei figli per un'ispirazione. Loro sono d'accordo al 100% che potrei essere una scimmia, sarei perché sono meravigliosa!

*Hair and Makeup **NICOLA LOOTS** - kiddies

*SNCM

www.sncm.co.za

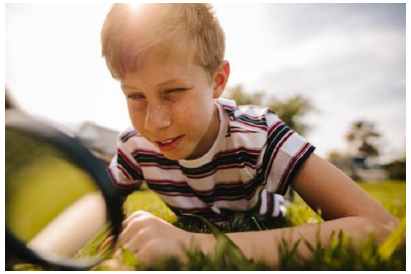

Supernova Creative Management Unit 101B, Buchanan Square, 160 Sir Lowry Road, Cape Town, 7925 +2721 461 3549

*Hair and Makeup **NICOLA LOOTS** - kiddies

*SNCM

www.sncm.co.za

Supernova Creative Management Unit 101B, Buchanan Square, 160 Sir Lowry Road, Cape Town, 7925 +2721 461 3549