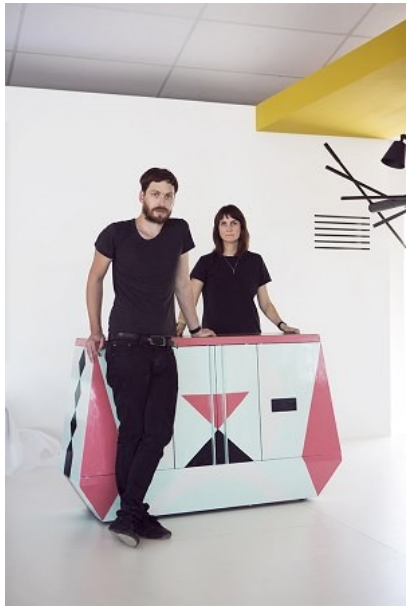

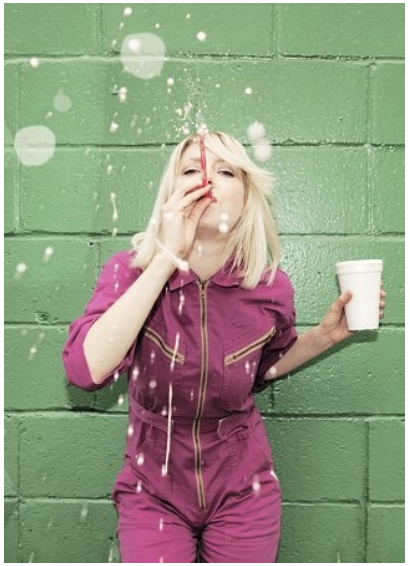

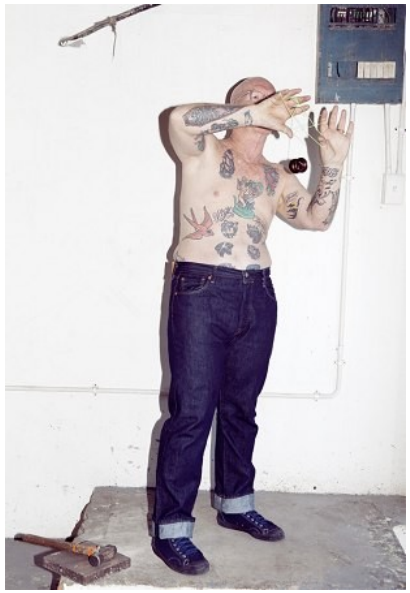

Dadie

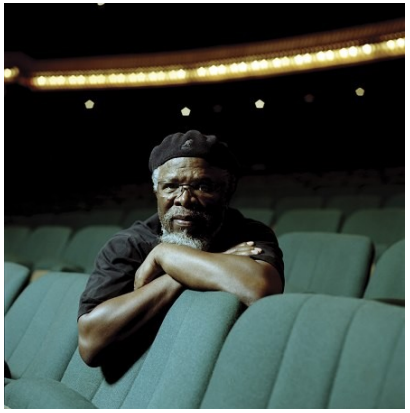

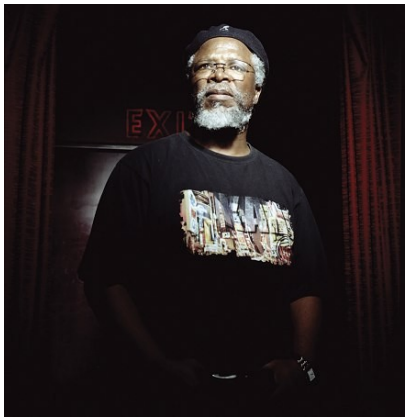

LE
VEUX
PRIS