*Hair and Makeup **MELISSA VAN ZYL** - fashion

*SNCM

www.sncm.co.za

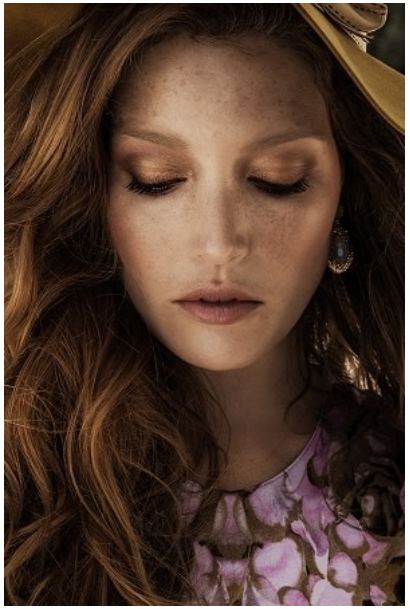

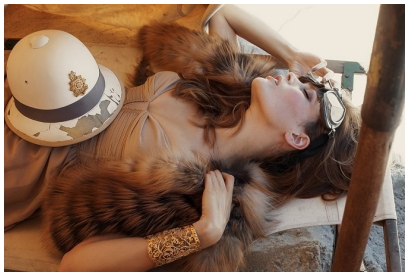

Supernova Creative Management Unit 101B, Buchanan Square, 160 Sir Lowry Road, Cape Town, 7925 +2721 461 3549

*Hair and Makeup **MELISSA VAN ZYL** - fashion

*SNCM

www.sncm.co.za

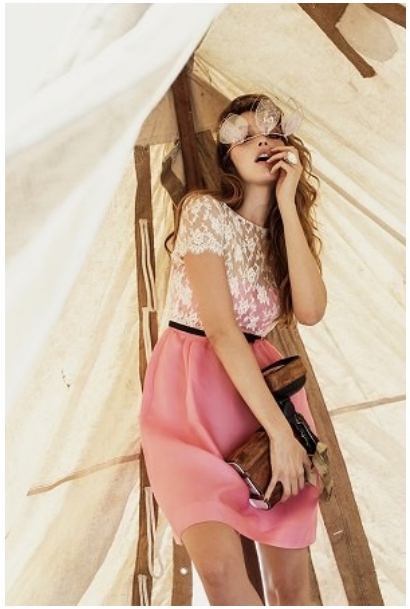

Supernova Creative Management Unit 101B, Buchanan Square, 160 Sir Lowry Road, Cape Town, 7925 +2721 461 3549

*Hair and Makeup **MELISSA VAN ZYL** - fashion

*SNCM

www.sncm.co.za

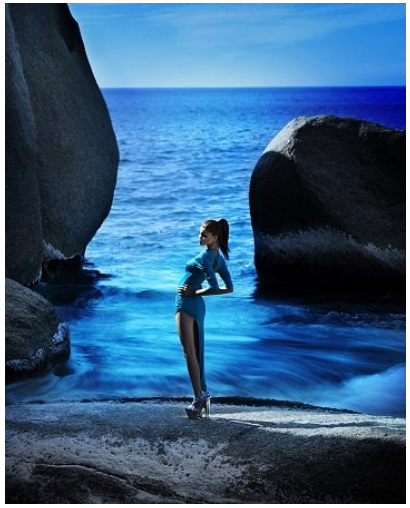

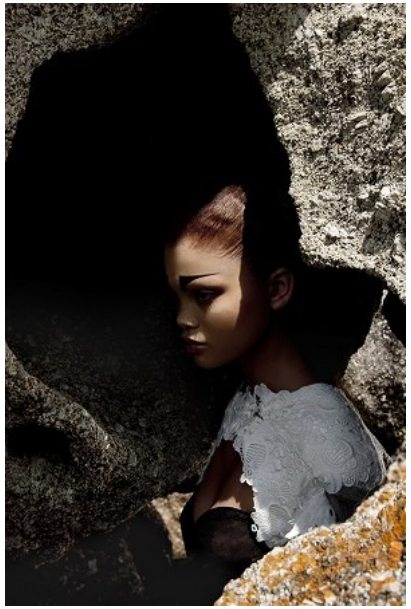

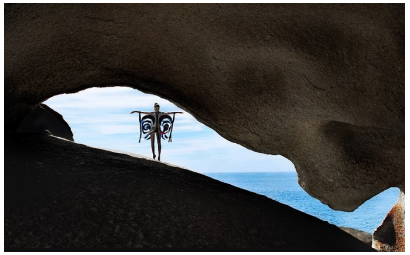

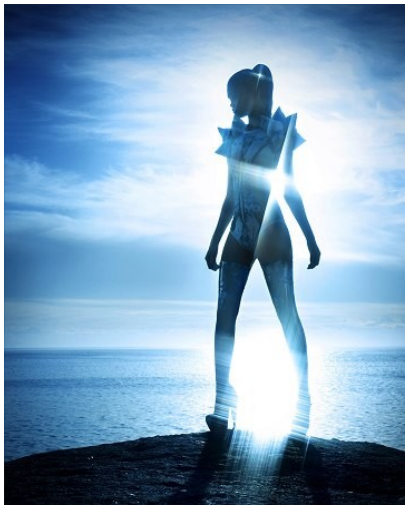

Supernova Creative Management Unit 101B, Buchanan Square, 160 Sir Lowry Road, Cape Town, 7925 +2721 461 3549

*Hair and Makeup **MELISSA VAN ZYL** - fashion

*SNCM

www.sncm.co.za

Supernova Creative Management Unit 101B, Buchanan Square, 160 Sir Lowry Road, Cape Town, 7925 +2721 461 3549

*Hair and Makeup **MELISSA VAN ZYL** - fashion

*SNCM

www.sncm.co.za

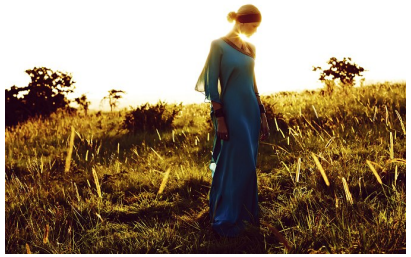

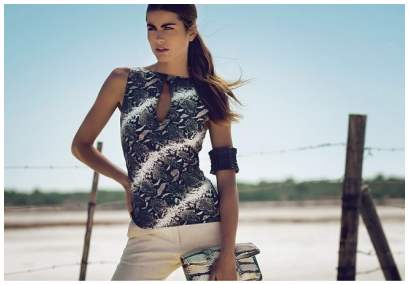

Supernova Creative Management Unit 101B, Buchanan Square, 160 Sir Lowry Road, Cape Town, 7925 +2721 461 3549

*Hair and Makeup **MELISSA VAN ZYL** - fashion

*SNCM

www.sncm.co.za

Supernova Creative Management Unit 101B, Buchanan Square, 160 Sir Lowry Road, Cape Town, 7925 +2721 461 3549

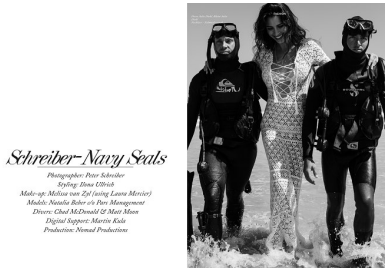
Schreiber-Navy Seals
Photographer: Peter Schreiber
Styling: Dona Ullrich
Make-up: Melissa van Zyl (using Laura Mercier)
Models: Natalia Boher c/o Pure Management
Divers: Chad McDonald & Matt Moon
Digital Support: Martin Kula
Production: Nomad Productions